

REV:	DATE:	AMENDMENTS:	DRAWN:	CHECKED:
#	XX.XX.XX		XX	XX

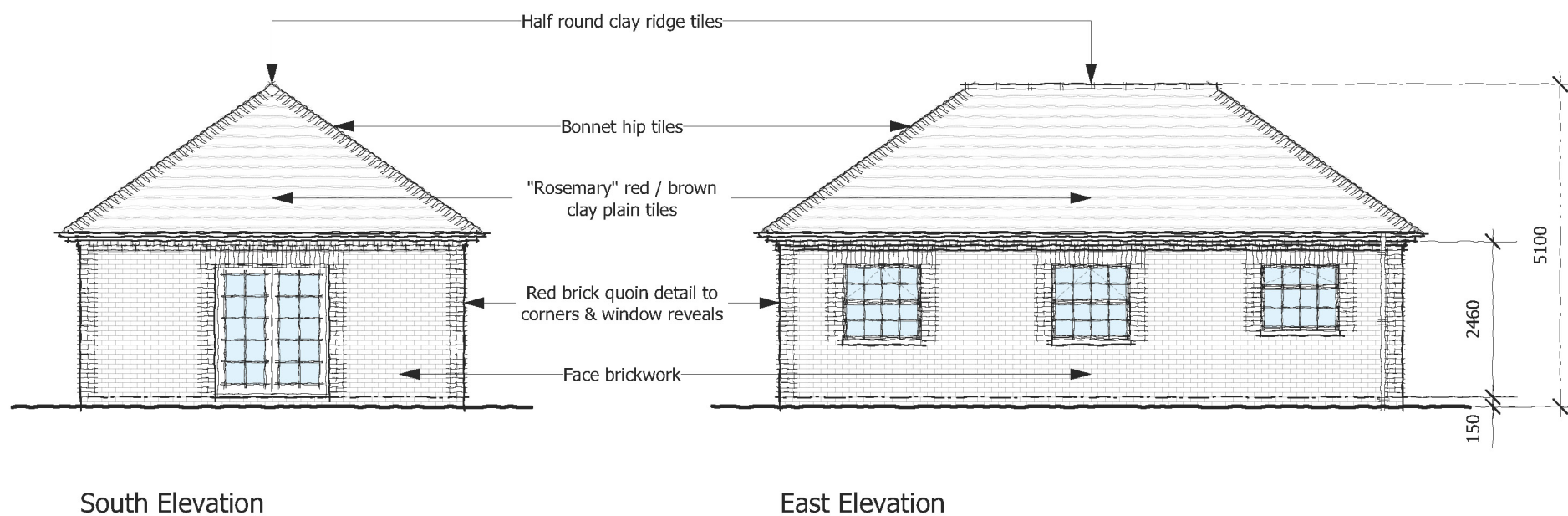
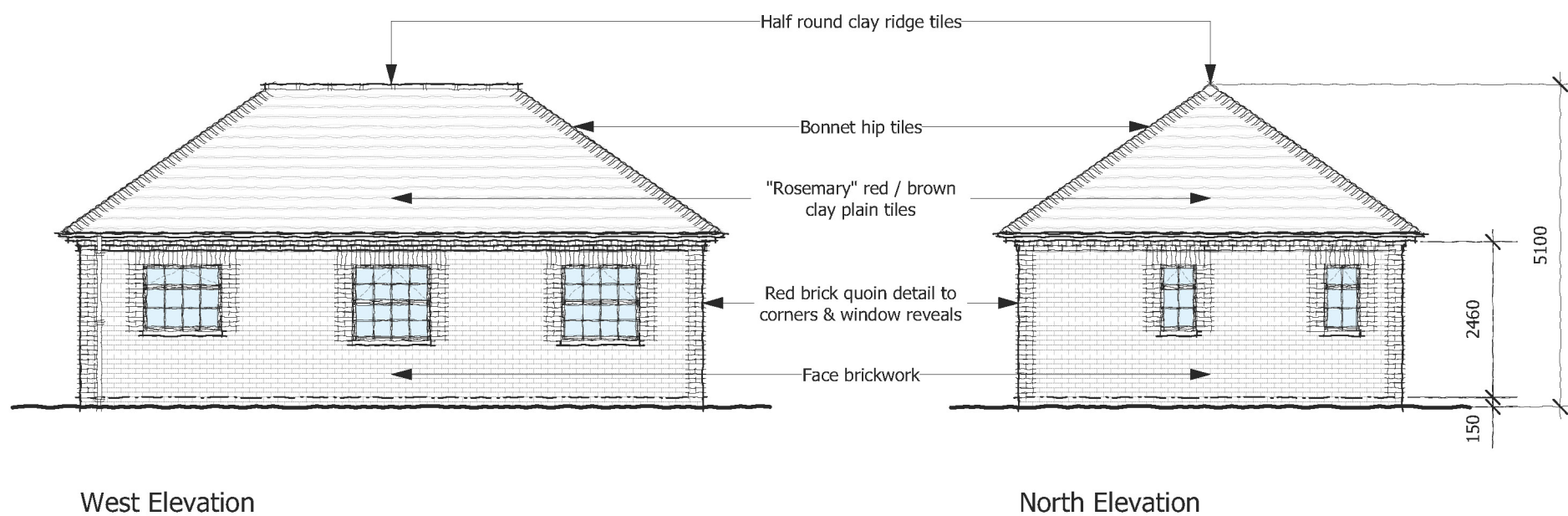

CLIENT:  
**Mr & Mrs Shinkwin**

PROJECT:  
**Grimms Dyke**

DRAWING:  
**Proposed Elevations**

SCALE: **1:100 @ A3** DWG NO: **2011/P06**

DATE: **April '16** REV: **#**



Grosvenor Court, Winchester Road, Ampfield, Winchester, Hants. SO51 9BD  
Tel: 01794 368 698  
2 Old Bath Road, Newbury, Berks. RG14 1QL  
Tel: 01635 40184